



Norwich Western Link

Environmental Statement

Chapter 11: Bats

Appendix 3a: Trees Roosting Bats

Author: WSP

Document Reference: 3.11.03a

Version Number: 00

Date: March 2024

Appendix A

Tree Roosting Bats

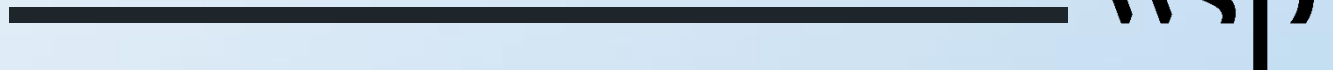

Table A-1 – Summary of 2019, 2020 and 2021 survey results for tree roosting bats

Tree ref	GLTA result	2019/2020/2021 follow-up presence/absence surveys	Current summer roosting suitability status	2021 hibernation surveys	Current hibernation roosting status
1	High	Three surveys completed - no evidence of bats on any survey Survey 1 – climbed inspection – 27/08/2019 Survey 2 – climbed inspection – 12/06/2020 Survey 3 – climbed inspection – 15/07/2020	High	Two surveys completed – no evidence of bats on any survey Survey 1 –19/02/2021 Survey 2 – 03/03/2021	Hibernation roost likely absent
2	Low	No survey required - Low habitat suitability	Low	N/A – low suitability tree	N/A
3	Mod	Two surveys completed - no evidence of bats on either survey Survey 1 – ladder survey – 27/08/2019 Survey 2 – ladder survey – 21/05/2020	Mod	Two surveys completed – no evidence of bats on any survey Survey 1 –16/02/2021 Survey 2 – 03/03/2021	Hibernation roost likely absent
4	Mod	Surveys complete, one survey undertaken to date - no evidence of bats on first survey. No further survey undertaken due to H&S risk of active bees nest. Survey 1 – ladder survey - 27/08/2019 Survey 2 – cancelled due to H&S – active bees’ nest	Summer roost assumed to be present as a precaution due to limited surveys.	Two surveys completed – no evidence of bats on any survey Survey 1 – 19/02/2021 Survey 2 – 03/03/2021	Hibernation roost likely absent
5	Mod	Two surveys completed - no evidence of bats on either survey Survey 1 – climbed inspection – 27/08/2019 Survey 2 – emergence survey – 13/07/2020	Mod	N/A – not climbed due to health and safety concerns	Hibernation roost assumed to be present as a precaution.
6	Mod	Two surveys completed - no evidence of bats on either survey Survey 1 – ladder survey – 27/08/2019 Survey 2 – ladder survey – 21/05/2020	Mod	Two surveys completed – no evidence of bats on any survey Survey 1 – 16/02/2021 Survey 2 – 03/03/2021	Hibernation roost likely absent
7	Low	No survey required - Low suitability	Low	N/A – low suitability tree	N/A
8	Low	No survey required - Low suitability	Low	N/A – low suitability tree	N/A
9	Low	No survey required - Low suitability	Low	N/A – low suitability tree	N/A
10	Low	No survey required - Low suitability	Low	N/A – low suitability tree	N/A
11	High	Three surveys completed - confirmed roost – barbastelle roost identified on first survey only Survey 1 – climbed inspection – 27/08/2019 Survey 2 – climbed inspection – 15/07/2020 Survey 3 – climbed inspection – 04/08/2020	Confirmed barbastelle day roost	Two surveys completed – no evidence of bats on any survey Survey 1 – 19/02/2021 Survey 2 –03/03/2021	Hibernation roost likely absent
12	Low	No survey required - Low suitability	Low	N/A – low suitability tree	N/A
13	Low	No survey required - Low suitability	Low	N/A – low suitability tree	N/A
14	Low	No survey required - Low suitability	Low	N/A – low suitability tree	N/A

15	High	Surveys complete, two surveys undertaken to date - no evidence of bats on either survey. No third survey undertaken due to H&S risk of active hornet nest. Survey 1 – ladder survey – 27/08/2019 Survey 2 – ladder survey – 09/07/2020 Survey 3 – cancelled due to H&S – active hornets’ nest	Summer roost assumed to be present as a precaution due to limited surveys.	Two surveys completed – no evidence of bats on any survey Survey 1 – 19/02/2021 Survey 2 – 03/03/2021	Hibernation roost likely absent
16	High	Three surveys completed - no evidence of bats on any survey Survey 1 – climbed inspection – 27/08/2019 Survey 2 – climbed inspection – 12/06/2020 Survey 3 – climbed inspection – 15/07/2020	High	Two surveys completed – no evidence of bats on any survey Survey 1 – 19/02/2021 Survey 2 – 03/03/2021	Hibernation roost likely absent
17	Mod	Two surveys completed - no evidence of bats on either survey Survey 1 – climbed inspection – 27/08/2019 Survey 2 – climbed inspection – 12/06/2020	Mod	Two surveys completed – no evidence of bats on any survey Survey 1 – 19/02/2021 Survey 2 – 03/03/2021	Hibernation roost likely absent
18	High	Four surveys completed - no evidence of bats on any survey Survey 1 – ladder survey – 27/08/2019 Survey 2 – ladder survey – 21/05/2020 Survey 3 – ladder survey – 12/06/2020 Survey 4 – ladder survey – 30/06/2020	High	Two surveys completed – no evidence of bats on any survey Survey 1 – 16/02/2021 Survey 2 – 03/03/2021	Hibernation roost likely absent
19	High	Four surveys completed - no evidence of bats Survey 1 – ladder survey – 27/08/2019 Survey 2 – ladder survey – 21/05/2020 Survey 3 – ladder survey – 12/06/2020 Survey 4 – ladder survey – 30/06/2020	High	Two surveys completed – no evidence of bats on any survey Survey 1 – 16/02/2021 Survey 2 – 03/03/2021	Hibernation roost likely absent
20	Confirmed roost	Five surveys completed - confirmed roost – roost identified on first survey only Survey 1 – ladder survey – 30/07/2019 Survey 2 – ladder survey - 27/08/2019 Survey 3 – ladder survey - 21/05/2020 Survey 4 – ladder survey – 12/06/2020 Survey 5 – ladder survey – 30/06/2020	Confirmed brown long-eared bat day roost	Two surveys completed – no evidence of bats on any survey Survey 1 – 16/02/2021 Survey 2 – 03/03/2021	Hibernation roost likely absent
21	High	Three surveys completed - confirmed roost – roost identified on first survey, fresh droppings at entrance on second survey Survey 1 – climbed survey – 27/08/2019 Survey 2 – climbed survey – 12/06/2020 Survey 3 – emergence survey – 04/08/2020	Confirmed soprano pipistrelle day roost	N/A – not climbed	Hibernation roost assumed to be present as a precaution.

22	Mod	Three surveys completed - no evidence of bats Survey 1 – ladder survey – 27/08/2019 Survey 2 – ladder survey – 21/05/2020 Survey 3 – ladder survey – 12/06/2020	Mod	Two surveys completed – no evidence of bats on any survey Survey 1 – 16/02/2021 Survey 2 – 03/03/2021	Hibernation roost likely absent
23	Mod	Two surveys completed - no evidence of bats Survey 1 – climbed inspection – 27/08/2019 Survey 2 – climbed inspection – 12/06/2020	Mod	One survey completed due to access limitations (could not gain access before March 2021) – no evidence of bats on survey Survey 1 – 03/03/2021	Hibernation roost assumed to be present as a precaution.
24	Mod	Two surveys completed - no evidence of bats Survey 1 – ladder survey – 27/08/2019 Survey 2 – ladder survey – 12/06/2020	Mod	Two surveys completed – no evidence of bats on any survey Survey 1 – 16/02/2021 Survey 2 – 03/03/2021	Hibernation roost likely absent
25	High	Three surveys completed - no evidence of bats Survey 1 – ladder survey – 27/08/2019 Survey 2 – ladder survey – 21/05/2020 Survey 3 – ladder survey – 12/06/2020	High	Two surveys completed – no evidence of bats on any survey Survey 1 – 19/02/2021 Survey 2 – 03/03/2021	Hibernation roost likely absent
26	Mod	Three surveys completed - no evidence of bats Survey 1 – ladder survey – 27/08/2019 Survey 2 – ladder survey – 21/05/2020 Survey 3 – ladder survey – 09/07/2020	Mod	Two surveys completed – no evidence of bats on any survey Survey 1 – 16/02/2021 Survey 2 – 03/03/2021	Hibernation roost likely absent
27	Mod	Three surveys completed, confirmed roost - roost identified on second and third surveys. Survey 1 – ladder survey – 27/08/2019 Survey 2 – emergence survey – 18/05/2020 Survey 3 – re-entry survey – 25/05/2021	Confirmed soprano pipistrelle day roost	Two surveys completed – no evidence of bats on any survey Survey 1 – 04/03/2021 Survey 2 – 04/03/2021	Hibernation roost likely absent
28	Mod	Surveys complete, two surveys undertaken - no evidence of bats Survey 1 – ladder survey – 27/08/2019 Survey 2 – ladder survey – 21/05/2020	Mod	Two surveys completed – no evidence of bats on any survey Survey 1 – 03/03/2021 Survey 2 – 05/03/2021	Hibernation roost likely absent
29	Mod	Two surveys completed - no evidence of bats Survey 1 – climbed inspection – 27/08/2019 Survey 2 – climbed inspection – 15/07/2020	Mod	Two surveys completed – no evidence of bats on any survey Survey 1 – 19/02/2021 Survey 2 – 02/03/2021	Hibernation roost likely absent
30	High	Three surveys completed - no evidence of bats Survey 1 – climbed inspection – 28/08/2019 Survey 2 – climbed inspection – 08/06/2020 Survey 3 – climbed inspection – 11/08/2020	High	Two surveys completed – no evidence of bats on any survey Survey 1 – 27/01/2021 Survey 2 – 02/03/2021	Hibernation roost likely absent

31	High	Three surveys completed - no evidence of bats Survey 1 – ladder survey – 28/08/2019 Survey 2 – ladder survey – 30/07/2020 Survey 3 – ladder survey – 11/08/2020 Survey 4 – climbed survey - 20/05/2021	High	Two surveys completed – no evidence of bats on any survey Survey 1 – 25/02/2021 Survey 2 – 02/03/2021	Hibernation roost likely absent
32	Mod	Two surveys completed - no evidence of bats Survey 1 – ladder survey – 28/08/2019 Survey 2 – ladder survey – 11/08/2020	Mod	Two surveys completed – no evidence of bats on any survey Survey 1 – 25/02/2021 Survey 2 – 02/03/2021	Hibernation roost likely absent
33	Mod	Surveys not complete due to active bees' nest	Summer roost assumed to be present as a precaution due to limited surveys.	Two surveys completed – no evidence of bats on any survey Survey 1 – 27/01/2021 Survey 2 – 02/03/2021	Hibernation roost likely absent
34	Mod	Two surveys completed - no evidence of bats Survey 1 – climbed inspection – 28/08/2019 Survey 2 – climbed inspection – 11/08/2020	Mod	Two surveys completed – no evidence of bats on any survey Survey 1 – 27/01/2021 Survey 2 – 02/03/2021	Hibernation roost likely absent
35	Low	No survey required - Low value	Low	N/A – low suitability tree	N/A
36	Mod	Two surveys completed - no evidence of bats Survey 1 – PoleKam survey – 28/08/2019 Survey 2 – emergence survey – 24/09/2020	Mod	N/A – not climbed due to health and safety concerns	Hibernation roost assumed to be present as a precaution.
37	Mod	Two surveys completed - no evidence of bats Survey 1 – climbed inspection – 28/08/2019 Survey 2 – climbed inspection – 30/07/2020	Mod	Two surveys completed – no evidence of bats on any survey Survey 1 – 27/01/2021 Survey 2 – 02/03/2021	Hibernation roost likely absent
38	High	Three surveys completed - confirmed roost – roost identified on first and third survey Survey 1 – emergence survey – 22/07/2020 Survey 2 – emergence survey – 03/09/2020 Survey 3 – bat tracking survey – 07/08/2020	Confirmed soprano pipistrelle day roost	N/A – not climbed due to health and safety concerns	Hibernation roost assumed to be likely absent on the basis of the GLTA assessment.
39	Confirmed roost	Three surveys completed - confirmed roost – roost identified on first survey Survey 1 – ladder survey – 30/07/2019 Survey 2 – ladder survey – 27/08/2019 Survey 3 – ladder survey – 23/09/2020	Confirmed soprano pipistrelle day roost	Two surveys completed – no evidence of bats on any survey Survey 1 – 03/02/2021 Survey 2 – 02/03/2021	Hibernation roost likely absent
40	Low	No survey required - Low suitability	Low	N/A – low suitability tree	N/A

41	Confirmed roost	Three surveys completed - confirmed roost – roost identified on first and third visit Survey 1 – ladder survey – 30/07/2019 Survey 2 – ladder survey – 27/08/2019 Survey 3 – ladder survey – 23/09/2020	Confirmed soprano pipistrelle day roost	Two surveys completed – single soprano pipistrelle present on second survey visit. Survey 1 – 03/02/2021 Survey 2 – 02/03/2021	Confirmed soprano pipistrelle hibernation roost.
42	Mod	Two surveys completed - no evidence of bats Survey 1 – ladder survey – 28/08/2019 Survey 2 – ladder survey – 09/07/2020	Mod	Two surveys completed – no evidence of bats on any survey Survey 1 – 16/02/2021 Survey 2 – 02/03/2021	Hibernation roost likely absent
43	Low	No survey required - Low suitability	Low	N/A – low suitability tree	N/A
44	Mod	Two surveys completed - no evidence of bats. Survey 1 – climbed inspection – 14/07/2020 Survey 2 – climbed inspection – 20/05/2021	Mod	Two surveys completed – no evidence of bats on any survey Survey 1 – 03/02/2021 Survey 2 – 03/03/2021	Hibernation roost likely absent
45	High	Three surveys completed - no evidence of bats Survey 1 – ladder survey – 27/08/2019 Survey 2 – ladder survey – 09/07/2020 Survey 3 – ladder survey – 04/08/2020	High	Two surveys completed – no evidence of bats on any survey Survey 1 – 16/02/2021 Survey 2 – 03/03/2021	Hibernation roost likely absent
46	High	Three surveys completed – no evidence of bats. Survey 1 – ladder survey – 04/08/2020 Survey 2 – ladder survey – 11/05/2021 Survey 3 – ladder survey – 28/05/2021	High	Two surveys completed – no evidence of bats on any survey Survey 1 – 16/02/2021 Survey 2 – 19/02/2021	Hibernation roost likely absent
47	High	One survey completed (downgraded to low after first visit) – no evidence of bats recorded. Survey 1 – climbed inspection – 18/05/2021	Low	Two surveys completed – no evidence of bats on any survey Survey 1 – 18/02/2021 Survey 2 – 19/02/2021	Hibernation roost likely absent
48	High	Three surveys completed – no evidence of bats. Survey 1 – emergence survey – 13/08/2020 Survey 2 – re-entry survey – 18/05/2021 Survey 3 – emergence survey – 03/06/2021	High	N/A – not climbed due to health and safety concerns	Hibernation roost assumed to be present as a precaution.
49	High	Three surveys completed – no evidence of bats. Survey 1 – climbed inspection – 18/05/2021 Survey 2 – climbed inspection – 09/06/2021 Survey 3 – climbed inspection – 29/06/2021	High	Two surveys completed – no evidence of bats on any survey Survey 1 – 19/02/2021 Survey 2 – 03/03/2021	Hibernation roost likely absent
50	Mod	One survey completed (downgraded to low after first visit) – no evidence of bats recorded.	Low	N/A – low suitability tree	N/A

		Survey 1 – climbed inspection – 18/05/2021			
51	Mod	No survey required - Low suitability.	Low	N/A – low suitability tree	N/A
52	Mod	One survey completed (downgraded to negligible after first visit) – no evidence of bats recorded. Survey 1 – climbed inspection – 18/05/2021	Negligible	N/A – negligible suitability tree	N/A
53	Mod	Two surveys completed – no evidence of bats. Survey 1 – emergence survey – 13/08/2020 Survey 2 – re-entry survey - 18/05/2021	Mod	N/A – not climbed due to health and safety concerns	Hibernation roost assumed to be present as a precaution.
54	Mod	No survey required - Low suitability.	Low	N/A – low suitability tree	N/A
55	Mod	Two surveys completed - no evidence of bats Survey 1 – emergence survey – 07/07/2020 Survey 2 – emergence survey – 04/08/2020	Mod	N/A – not climbed due to health and safety concerns	Hibernation roost assumed to be present as a precaution.
56	Mod	No survey required - Low suitability	Low	N/A – low suitability tree	N/A
57	Mod	Two surveys completed - no evidence of bats Survey 1 – dawn return survey – 21/07/2020 Survey 2 – emergence survey – 04/08/2020	Mod	N/A – not climbed due to health and safety concerns	Hibernation roost assumed to be present as a precaution.
58	Mod	Four surveys completed - confirmed roost – roost identified on third survey and fourth survey Survey 1 – emergence survey – 07/07/2020 Survey 2 – climbed inspection – 15/07/2020 Survey 3 – dawn back tracking survey – 04/08/2020 Survey 4 – bat tracking survey – 17/08/2020	Confirmed soprano pipistrelle day roost	N/A – not climbed due to health and safety concerns	Hibernation roost assumed to be present as a precaution.
59	Mod	Four surveys completed - no evidence of bats Survey 1 – ladder survey – 27/08/2019 Survey 2 – ladder survey - 21/05/2020 Survey 3 – ladder survey – 12/06/2020 Survey 4 – ladder survey – 09/07/2020	Mod	Two surveys completed – no evidence of bats on any survey Survey 1 – 16/02/2021 Survey 2 – 03/03/2021	Hibernation roost likely absent
60	High	Four surveys completed - confirmed roost – roost identified on first survey only Survey 1 – ladder survey – 28/08/2019 Survey 2 – ladder survey – 21/05/2020 Survey 3 – ladder survey – 12/06/2020 Survey 4 – ladder survey – 19/07/2020	Confirmed brown long-eared bat day roost	Two surveys completed – no evidence of bats on any survey Survey 1 – 16/02/2021 Survey 2 – 03/03/2021	Hibernation roost likely absent
61	Mod	Two surveys completed - no evidence of bats Survey 1 – ladder survey – 12/06/2020 Survey 2 – ladder survey – 09/07/2020	Mod	Two surveys completed – no evidence of bats on any survey Survey 1 – 16/02/2021	Hibernation roost likely absent

				Survey 2 – 03/03/2021	
62	High	Three surveys completes - no evidence of bats Survey 1 – ladder survey – 27/08/2019 Survey 2 – ladder survey – 21/05/2020 Survey 3 – ladder survey – 12/06/2020	High	Two surveys completed – no evidence of bats on any survey Survey 1 – 16/02/2021 Survey 2 – 03/03/2021	Hibernation roost likely absent
63	High	Four surveys completed - no evidence of bats Survey 1 – ladder survey – 27/08/2019 Survey 2 – ladder survey – 12/06/2020 Survey 3 – ladder survey – 09/07/2020 Survey 4 – ladder survey – 17/07/2020	High	Two surveys completed – no evidence of bats on any survey Survey 1 – 16/02/2021 Survey 2 – 03/03/2021	Hibernation roost likely absent
64	Low	No survey required - Low suitability	Low	N/A – low suitability tree	N/A
65	High	One survey completed - no evidence of bats. Downgraded to low suitability after first survey visit. Survey 1 – climbed inspection – 15/07/2020	Low	N/A – low suitability tree	N/A
66	High	One survey completed - no evidence of bats. Downgraded to low suitability after first survey visit. Survey 1 – climbed inspection – 15/07/2020	Low	N/A – low suitability tree	N/A
67	High	Two surveys completed – no evidence of bat. Downgraded to moderate suitability after first survey visit. Survey 1 – climbed inspection – 09/06/2021 Survey 2 – climbed inspection - 20/07/2021	Mod	N/A – not climbed due to health and safety concerns	Hibernation roost assumed to be present as a precaution.
68	High	Two surveys completed – no evidence of bats. Downgraded to moderate suitability after first survey visit. Survey 1 – climbed inspection – 09/06/2021 Survey 2 – climbed inspection – 20/07/2021	Mod	N/A – not climbed due to health and safety concerns	Hibernation roost assumed to be likely absent on the basis of the GLTA assessment.
69	Low	Three surveys completed - roost identified on all three surveys Survey 1 – climbed inspection – 09/06/2021 Survey 2 – climbed inspection – 20/07/2021 Survey 3 – emergence survey – 14/09/2021	Confirmed common pipistrelle day roost	N/A	Hibernation roost assumed to be likely absent on the basis of the GLTA assessment.
70	High	Three surveys completed – no evidence of bats Survey 1 – ladder survey – 28/05/2021 Survey 2 – ladder survey – 20/07/2021 Survey 3 – ladder survey – 24/08/2021	High	N/A – not climbed due to health and safety concerns	Hibernation roost assumed to be likely absent on the basis of the GLTA assessment.
71	High	Three surveys completed – no evidence of bats. Downgraded to moderate suitability after first survey visit. Survey 1 – ladder survey – 28/05/2021	Mod	N/A – not climbed due to health and safety concerns	Hibernation roost assumed to be likely absent on the basis of the GLTA assessment.

		Survey 2 – climbed inspection – 09/06/2021 Survey 3 – emergence survey – 14/09/2021			
72	Mod	One survey completed - no evidence of bats Survey 1 – climbed inspection – 14/07/2020	Low	N/A – low suitability tree	N/A
73	Mod	Two surveys completed - no evidence of bats Survey 1 – ladder survey – 28/08/2019 Survey 2 – ladder survey – 09/07/2020	Mod	Two surveys completed – no evidence of bats on any survey Survey 1 – 03/02/2021 Survey 2 – 02/03/2021	Hibernation roost likely absent
74	Mod	One survey completed - no evidence of bats. Downgraded to low suitability after first survey visit. Survey 1 – climbed inspection – 14/07/2020	Low	N/A – low suitability tree	N/A
75	High	Three surveys completed - no evidence of bats Survey 1 – climbed inspection – 14/07/2020 Survey 2 – emergence survey – 27/07/2020 Survey 3 – climbed inspection – 06/08/2020	High	Two surveys completed – no evidence of bats on any survey Survey 1 – 03/02/2021 Survey 2 – 02/03/2021	Hibernation roost likely absent
76	High	Three surveys completed - no evidence of bats Survey 1 – ladder survey – 28/08/2019 Survey 2 – ladder survey – 09/07/2020 Survey 3 – ladder survey – 06/08/2020	High	Two surveys completed – no evidence of bats on any survey Survey 1 – 03/02/2021 Survey 2 – 04/03/2021	Hibernation roost likely absent
77	High	Two surveys completed - no evidence of bats. Downgraded to moderate suitability after first survey visit. Survey 1 – ladder survey – 10/07/2020 Survey 2 – climbed inspection – 14/07/2020	Mod	Two surveys completed – no evidence of bats on any survey Survey 1 – 03/02/2021 Survey 2 – 04/03/2021	Hibernation roost likely absent
78	High	Three surveys completed – no summer roost identified but confirmed hibernation roost Survey 1 – climbed inspection – 30/07/2020 Survey 2 – climbed inspection – 23/09/2020 Survey 3 – climbed inspection – 20/05/2021	High	Two surveys completed – brown long eared bat found on second survey Survey 1 – 12/01/2021 Survey 2 – 02/03/2021	Confirmed noctule hibernation roost and brown long-eared bat hibernation roost
79	High	Three surveys completed - confirmed roost – roost identified on first survey. Survey 1 – emergence survey – 22/07/2020 Survey 2 – emergence survey – 17/09/2020 Survey 3 – re-entry survey – 11/05/2021	Confirmed Barbastelle day roost	N/A – not climbed due to health and safety concerns	Hibernation roost assumed to be likely absent on the basis of the GLTA assessment.
80	Low	No survey required - Low suitability	Low	N/A – low suitability tree	N/A
81	Low	No survey required - Low suitability	Low	N/A – low suitability tree	N/A

82	Mod	One survey completed - no evidence of bats. Downgraded to low suitability after first survey visit. Survey 1 – climbed inspection – 14/07/2020	Low	N/A – low suitability tree	N/A
83	Mod	Two surveys completed - no evidence of bats Survey 1 – emergence survey – 13/07/2020 Survey 2 – emergence survey – 12/08/2020	Mod	N/A – not climbed due to health and safety concerns	Hibernation roost assumed to be likely absent on the basis of the GLTA assessment.
84	Low	No survey required - Low suitability	Low	N/A – low suitability tree	N/A
85	Low	No survey required - Low suitability	Low	N/A – low suitability tree	N/A
86	Low	No survey required - Low suitability	Low	N/A – low suitability tree	N/A
87	High	Three surveys completed - no evidence of bats Survey 1 – emergence survey – 14/07/2020 Survey 2 – emergence survey – 12/08/2020 Survey 3 – emergence survey – 22/08/2020	High	N/A – not climbed due to health and safety concerns	Hibernation roost assumed to be likely absent on the basis of the GLTA assessment.
88	Mod	Two surveys completed - no evidence of bats Survey 1 – emergence survey – 06/08/2020 Survey 2 – emergence survey – 24/08/2020	Mod	N/A – not climbed due to health and safety concerns	Hibernation roost assumed to be present as a precaution.
89	Low	No survey required - Low suitability	Low	N/A – low suitability tree	N/A
90	Mod	Two surveys completed - no evidence of bats Survey 1 – emergence survey – 14/07/2020 Survey 2 – emergence survey – 06/08/2020	Mod	N/A – not climbed due to health and safety concerns	Hibernation roost assumed to be likely absent on the basis of the GLTA assessment.
91	Mod	Two surveys completed - no evidence of bats Survey 1 – emergence survey – 14/07/2020 Survey 2 – emergence survey – 05/08/2020	Mod	N/A – not climbed due to health and safety concerns	Hibernation roost assumed to be likely absent on the basis of the GLTA assessment.
92	High	Two surveys completed - no evidence of bats. Downgraded to moderate suitability after first survey visit. Survey 1 – emergence survey – 14/07/2020 Survey 2 – emergence survey – 05/08/2020	Mod	Two surveys completed – no evidence of bats on any survey Survey 1 – 03/02/2021 Survey 2 – 16/02/2021	Hibernation roost likely absent
93	Low	No survey required - Low suitability	Low	N/A – low suitability tree	N/A
94	Low	No survey required - Low suitability	Low	N/A – low suitability tree	N/A
95	Mod	Two surveys completed - no evidence of bats Survey 1 – emergence survey – 06/08/2020 Survey 2 – emergence survey – 24/08/2020	Mod	N/A – not climbed due to health and safety concerns	Hibernation roost assumed to be likely absent on the basis of the GLTA assessment.
96	Mod	One survey completed - no evidence of bats. Downgraded to low suitability after first survey visit. Survey 1 – emergence survey – 14/07/2020	Low	N/A – low suitability tree	N/A

97	High	Two surveys completed - no evidence of bats. Survey 1 – emergence survey – 01/07/2020 Survey 2 – climbed inspection – 14/07/2020	Mod	Two surveys completed – no evidence of bats on any survey Survey 1 – 16/02/2021 Survey 2 – 03/03/2021	Hibernation roost likely absent
98	Low	No survey required – Low suitability	Low	N/A – low suitability tree	N/A
99	Mod	Two surveys completed - no evidence of bats Survey 1 – emergence survey – 15/07/2020 Survey 2 – emergence survey – 13/08/2020	Mod	N/A – not climbed due to health and safety concerns	Hibernation roost assumed to be likely absent on the basis of the GLTA assessment.
100	Low	No survey required - Low suitability	Low	N/A – low suitability tree	N/A
101	Mod	Two surveys completed - no evidence of bats Survey 1 – emergence survey – 15/07/2020 Survey 2 – re-entry survey – 13/05/2021	Mod	N/A – not climbed due to health and safety concerns	Hibernation roost assumed to be likely absent on the basis of the GLTA assessment.
102	High	One survey completed - no evidence of bats. Downgraded to moderate suitability after first survey visit. Survey 1 – emergence survey – 05/08/2020 Survey 2 – re-entry survey – 13/05/2021	Mod	Two surveys completed – no evidence of bats on any survey Survey 1 – 03/02/2021 Survey 2 – 03/03/2021	Hibernation roost likely absent
103	High	Surveys completed - no evidence of bats but confirmed hibernation roost Survey 1 – climbed inspection – 14/07/2020 Survey 2 – climbed inspection – 06/08/2020 Survey 3 – climbed inspection - 19/05/2021	High	Two surveys completed – <i>Myotis</i> sp. found on first survey visit Survey 1 – 03/02/2021 Survey 2 – 03/03/2021	Confirmed <i>Myotis</i> hibernation roost
104	Low	No survey required - Low suitability	Low	N/A – low suitability tree	N/A
105	Confirmed roost	Four surveys completed - confirmed roost – roost identified on all four surveys Survey 1 – ladder survey – 27/08/2019 Survey 2 – ladder survey – 03/07/2020 Survey 3 – ladder survey – 09/07/2020 Survey 4 – dawn re-entry – 29/07/2020	Confirmed common pipistrelle day roost	Two surveys completed – no evidence of bats on any survey Survey 1 – 27/01/2021 Survey 2 – 03/02/2021	Hibernation roost likely absent
106	Low	No survey required - Low suitability	Low	N/A – low suitability tree	N/A
107	High	Three surveys completed - confirmed roost – roost identified on second survey Survey 1 – climbed inspection – 14/07/2020 Survey 2 – bat tracking survey – 11/08/2020 Survey 3 – emergence survey – 13/08/2020	Confirmed brown long-eared bat maternity roost	Two surveys completed – no evidence of bats on any survey Survey 1 – 03/02/2021 Survey 2 – 03/03/2021	Hibernation roost likely absent
108	Mod	Two surveys completed – no evidence of bats Survey 1 – emergence survey – 05/08/2020	Mod	N/A – not climbed due to health and safety concerns	Hibernation roost assumed to be likely absent on the

		Survey 2 – re-entry survey – 13/05/2021			basis of the GLTA assessment.
109	Mod	One surveys completed - no evidence of bats. Downgraded to low suitability after first survey visit. Survey 1 – ladder survey – 06/08/2020	Low	N/A – low suitability tree	N/A
110	Low	No survey required - Low suitability	Low	N/A – low suitability tree	N/A
111	Low	No survey required - Low suitability	Low	N/A – low suitability tree	N/A
112	High	Three surveys completed - no evidence of bats Survey 1 – emergence survey – 13/07/2020 Survey 2 – emergence survey – 13/08/2020 Survey 3 – emergence survey – 19/08/2020	High	N/A – not climbed due to health and safety concerns	Hibernation roost assumed to be likely absent on the basis of the GLTA assessment.
113	Low	No survey required - Low suitability	Low	N/A – low suitability tree	N/A
114	Low	No survey required - Low suitability	Low	N/A – low suitability tree	N/A
115	Low	No survey required - Low suitability	Low	N/A – low suitability tree	N/A
116	Low	No survey required - Low suitability	Low	N/A – low suitability tree	N/A
117	Mod	Two surveys completed - no evidence of bats Survey 1 – ladder survey – 28/08/2019 Survey 2 – ladder survey – 08/06/2020	Mod	Two surveys completed – no evidence of bats on any survey Survey 1 – 25/02/2021 Survey 2 – 03/03/2021	Hibernation roost likely absent
118	Mod	Two surveys completed - no evidence of bats Survey 1 – ladder survey – 08/06/2020 Survey 2 – ladder survey – 11/08/2020	Mod	N/A – not climbed due to health and safety concerns	Hibernation roost assumed to be present as a precaution.
119	Mod	Two surveys completed - no evidence of bats Survey 1 – emergence survey – 08/07/2020 Survey 2 – emergence survey – 24/09/2020	Mod	N/A – not climbed due to health and safety concerns	Hibernation roost assumed to be likely absent on the basis of the GLTA assessment.
120	Mod	Two surveys completed - no evidence of bats Survey 1 – ladder survey – 28/08/2019 Survey 2 – ladder survey – 08/06/2020	Mod	N/A – not climbed due to health and safety concerns	Hibernation roost assumed to be present as a precaution.
121	Low	No survey required - Low suitability	Low	N/A – low suitability tree	N/A
122	Low	No survey required - Low suitability	Low	N/A – low suitability tree	N/A
123	Confirmed Roost	Three surveys completed - confirmed roost – roost identified on first survey only Survey 1 – ladder survey – 17/03/2020 Survey 2 – ladder survey – 21/05/2020 Survey 3 – ladder survey – 08/06/2020	Confirmed Natterer's bat transitional roost	Two surveys completed – no evidence of bats on any survey Survey 1 – 12/01/2021 Survey 2 – 02/03/2021	Hibernation roost likely absent

124	Low	Three surveys completed - confirmed roost – roost identified during dawn bat tracking survey in the vicinity. Survey 1 – ladder survey – 08/06/2020 Survey 2 – ladder survey – 11/08/2020 Survey 3 – ladder survey – 23/09/2020 Survey 4 – ladder survey – 11/05/2021	Confirmed roost (droppings only)	Two surveys completed – droppings recorded on second survey visit, otherwise no evidence of bats on either survey visit. Survey 1 – 12/01/2021 Survey 2 – 02/03/2021	Inconclusive – droppings present during hibernation surveys but could be associated with the summer roost. Hibernation roost assumed to be present as a precaution.
125	Confirmed Roost	Three surveys completed - confirmed roost – droppings collected were inconclusive, emergences recorded on third and fifth survey visits Survey 1 – ladder survey – 21/05/2020 Survey 2 – emergence survey – 08/06/2020 Survey 3 – emergence survey – 03/09/2020 Survey 4 – ladder survey – 11/06/2021 Survey 5 – emergence survey – 07/06/2021	Confirmed soprano pipistrelle day roost	Two surveys completed – no evidence of bats on any survey Survey 1 – 12/01/2021 Survey 2 – 03/03/2021	Hibernation roost likely absent
126	Mod	One survey completed - no evidence of bats. Downgraded to low suitability after first survey visit. Survey 1 – climbed inspection – 10/06/2020	Low	N/A – low suitability tree	N/A
127	High	Three surveys completed - confirmed roost – roost identified on second survey Survey 1 – ladder survey – 10/06/2020 Survey 2 – emergence survey – 15/07/2020 Survey 3 – dawn re-entry survey – 07/08/2020	Confirmed soprano pipistrelle day roost	One survey completed – no evidence of bats on survey Survey 1 – 12/01/2021 Survey 2 – Not completed due to health and safety concerns	Hibernation roost assumed to be present as a precaution.
128	Low	No survey required - Low suitability	Low	N/A – low suitability tree	N/A
129	Low	No survey required - Low suitability	Low	N/A – low suitability tree	N/A
130	Mod	One survey completed - no evidence of bats. Downgraded to low suitability after first survey visit. Survey 1 – ladder survey – 10/06/2020	Low	N/A – low suitability tree	N/A
131	Mod	Two surveys completed - no evidence of bats Survey 1 – ladder survey – 10/06/2020 Survey 2 – ladder survey – 11/08/2020	Mod	N/A – not climbed due to health and safety concerns	Hibernation roost assumed to be present as a precaution.
132	Mod	Two surveys completed – no evidence of bats Survey 1 – emergence survey – 11/08/2020 Survey 2 – re-entry survey - 19/05/2021	Mod	N/A – features deemed unsuitable for hibernation	Hibernation roost likely absent
133	Mod	Two surveys completed - no evidence of bats Survey 1 – emergence survey – 18/05/2020 Survey 2 – emergence survey – 11/06/2020	Mod	N/A – not climbed due to health and safety concerns	Hibernation roost assumed to be likely absent on the basis of the GLTA assessment.

134	Low	No survey required - Low suitability	Low	N/A – low suitability tree	N/A
135	Low	No survey required - Low suitability	Low	N/A – low suitability tree	N/A
136	High	Surveys complete, three surveys undertaken to date - confirmed roost – roost identified on the third survey Survey 1 – emergence survey – 16/07/2020 Survey 2 – emergence survey – 11/08/2020 Survey 3 – emergence survey – 30/09/2020 Survey 4 – emergence survey – 12/05/2021	Confirmed soprano pipistrelle day roost	N/A – not climbed due to health and safety concerns	Hibernation roost assumed to be present as a precaution.
137	Mod	Two surveys completed - no evidence of bats Survey 1 – emergence survey – 10/08/2020 Survey 2 – emergence survey – 30/09/2020	Mod	N/A – not climbed due to health and safety concerns	Hibernation roost assumed to be likely absent on the basis of the GLTA assessment.
138	High	Three surveys completed - confirmed roost – roost identified on third survey Survey 1 – emergence survey – 10/08/2020 Survey 2 – emergence survey – 26/08/2020 Survey 3 – emergence survey – 28/09/2020	Confirmed common pipistrelle day roost	N/A – not climbed due to health and safety concerns	Hibernation roost assumed to be likely absent on the basis of the GLTA assessment.
139	High	Three surveys completed - confirmed roost – roost identified on second survey Survey 1 – emergence survey – 10/08/2020 Survey 2 – emergence survey - 26/08/2020 Survey 3 – emergence survey – 28/09/2020	Common pipistrelle day roost	N/A – not climbed due to health and safety concerns	Hibernation roost assumed to be likely absent on the basis of the GLTA assessment.
140	Mod	Two surveys completed – no evidence of bats Survey 1 – emergence survey – 10/08/2020 Survey 2 – re-entry survey – 12/05/2021	Mod	N/A – not climbed due to health and safety concerns	Hibernation roost assumed to be likely absent on the basis of the GLTA assessment.
141	Mod	No follow-up surveys completed – scoped out following correspondence with Natural England.	Mod	N/A – no survey required	N/A
142	Mod	No follow-up surveys completed – scoped out following correspondence with Natural England.	Mod	N/A – no survey required	N/A
143	Mod	No follow-up surveys completed – scoped out following correspondence with Natural England.	Mod	N/A – no survey required	N/A
144	Low	No survey required - Low suitability	Low	N/A – low suitability tree	N/A
145	Mod	No follow-up surveys completed – scoped out following correspondence with Natural England.	Mod	N/A – no survey required	N/A
146	Mod	No follow-up surveys completed – scoped out following correspondence with Natural England.	Mod	N/A – no survey required	N/A
147	Mod	No follow-up surveys completed – scoped out following correspondence with Natural England.	Mod	N/A – no survey required	N/A

148	High	No follow-up surveys completed – scoped out following correspondence with Natural England.	High	N/A – no survey required	N/A
149	Mod	No follow-up surveys completed – scoped out following correspondence with Natural England.	Mod	N/A – no survey required	N/A
150	Mod	No follow-up surveys completed – scoped out following correspondence with Natural England.	Mod	N/A – no survey required	N/A
151	Low	No survey required - Low suitability	Low	N/A – low suitability tree	N/A
152	Mod	No follow-up surveys completed – scoped out following correspondence with Natural England.	Mod	N/A – no survey required	N/A
153	Low	No survey required – Low suitability	Low	N/A – low suitability tree	N/A
154	High	No follow-up surveys completed – scoped out following correspondence with Natural England.	High	N/A – no survey required	N/A
155	High	No follow-up surveys completed – scoped out following correspondence with Natural England.	High	N/A – no survey required	N/A
156	Low	No survey required - Low suitability	Low	N/A – low suitability tree	N/A
157	Low	No survey required - Low suitability	Low	N/A – low suitability tree	N/A
158	Low	No survey required - Low suitability	Low	N/A – low suitability tree	N/A
159	Low	No survey required - Low suitability	Low	N/A – low suitability tree	N/A
160	Mod	Two surveys completed - no evidence of bats Survey 1 – emergence survey – 13/05/2020 Survey 2 – emergence survey – 01/07/2020	Mod	N/A – not climbed due to health and safety concerns	Hibernation roost assumed to be present as a precaution.
161	Mod	Two surveys completed - no evidence of bats Survey 1 – emergence survey – 13/05/2020 Survey 2 – emergence survey – 01/07/2020	Mod	N/A – not climbed due to health and safety concerns	Hibernation roost assumed to be present as a precaution.
162	Mod	Two surveys completed – no evidence of bats Survey 1 – emergence survey – 21/05/2020 Survey 2 – re-entry survey - 18/05/2021	Mod	N/A – not climbed due to health and safety concerns	Hibernation roost assumed to be present as a precaution.
163	Mod	Two surveys completed – no evidence of bats Survey 1 – emergence survey – 21/05/2020 Survey 2 – emergence survey - 08/07/2021	Mod	N/A – not climbed due to health and safety concerns	Hibernation roost assumed to be present as a precaution.
164	Mod	No follow-up surveys completed – scoped out following correspondence with Natural England.	Mod	N/A – no survey required	N/A
165	Mod	No follow-up surveys completed – scoped out following correspondence with Natural England.	Mod	N/A – no survey required	N/A
166	Mod	No follow-up surveys completed – scoped out following correspondence with Natural England.	Mod	N/A – no survey required	N/A

167	Mod	No follow-up surveys completed – scoped out following correspondence with Natural England.	Mod	N/A – no survey required	N/A
168	Low	No survey required - Low suitability	Low	N/A – low suitability tree	N/A
169	Low	No survey required - Low suitability	Low	N/A – low suitability tree	N/A
170	Low	No survey required - Low suitability	Low	N/A – low suitability tree	N/A
171	Mod	Two surveys completed - no evidence of bats Survey 1 – emergence survey – 21/05/2020 Survey 2 – emergence survey – 15/07/2020	Mod	N/A – not climbed due to health and safety concerns	Hibernation roost assumed to be likely absent on the basis of the GLTA assessment.
172	Low	No survey required - Low suitability	Low	N/A – low suitability tree	N/A
173	Mod	Two surveys completed - no evidence of bats Survey 1 – emergence survey – 21/05/2020 Survey 2 – emergence survey – 15/07/2020	Mod	N/A – not climbed due to health and safety concerns	Hibernation roost assumed to be likely absent on the basis of the GLTA assessment.
174	Mod	Two surveys completed - no evidence of bats Survey 1 – emergence survey – 15/07/2020 Survey 2 – emergence survey – 04/08/2020	Mod	N/A – not climbed due to health and safety concerns	Hibernation roost assumed to be likely absent on the basis of the GLTA assessment.
175	Mod	One survey completed - no evidence of bats. Downgraded to low suitability after first survey visit. Survey 1 – climbed inspection – 15/07/2020	Low	N/A – low suitability tree	N/A
176	Low	No survey required - Low suitability	Low	N/A – low suitability tree	N/A
177	Low	No survey required - Low suitability	Low	N/A – low suitability tree	N/A
178	Low	No survey required - Low suitability	Low	N/A – low suitability tree	N/A
179	Mod	Three surveys completed - no evidence of bats. Suitability upgraded after initial visit. Survey 1 – climbed inspection – 15/07/2020 Survey 2 – climbed inspection - 18/05/2021 Survey 3 – climbed inspection – 09/06/2021	High	Two surveys completed – no evidence of bats on any survey Survey 1 – 23/02/2021 Survey 2 – 03/03/2021	Hibernation roost likely absent
180	Low	No survey required - Low suitability	Low	N/A – low suitability tree	N/A
181	Low	No survey required - Low suitability	Low	N/A – low suitability tree	N/A
182	Low	No survey required - Low suitability	Low	N/A – low suitability tree	N/A
183	Low	No survey required - Low suitability	Low	N/A – low suitability tree	N/A
184	Low	No survey required - Low suitability	Low	N/A – low suitability tree	N/A
185	Low	No survey required - Low suitability	Low	N/A – low suitability tree	N/A
186	Low	No survey required - Low suitability	Low	N/A – low suitability tree	N/A
187	Low	No survey required - Low suitability	Low	N/A – low suitability tree	N/A

188	High	Three surveys completed - no evidence of bats Survey 1 – ladder survey – 27/08/2019 Survey 2 – ladder survey – 12/06/2020 Survey 3 – ladder survey – 30/06/2020	High	Two surveys completed – no evidence of bats on any survey Survey 1 – 16/02/2021 Survey 2 – 03/03/2021	Hibernation roost likely absent
189	Mod	Two surveys completed - no evidence of bats Survey 1 – emergence survey – 07/07/2020 Survey 2 – emergence survey – 03/08/2020	Mod	N/A – not climbed due to health and safety concerns	Hibernation roost assumed to be likely absent on the basis of the GLTA assessment.
190	High	Three surveys completed – no evidence of bats Survey 1 – endoscope survey – 12/06/2020 Survey 2 – endoscope survey – 09/07/2020 Survey 3 – ladder survey - 11/05/2021	High	Two surveys completed – no evidence of bats on any survey Survey 1 – 16/02/2021 Survey 2 – 03/03/2021	Hibernation roost likely absent
191	Mod	Two surveys completed - no evidence of bats Survey 1 – climbed inspection – 15/07/2020 Survey 2 – ladder survey – 04/08/2020	Negligible (see hibernation results)	N/A – no survey required; potential roosting features lost from tree in high winds.	N/A
192	High	Three surveys completed - no evidence of bats Survey 1 – emergence survey – 03/05/2020 Survey 2 – ladder survey – 12/06/2020 Survey 3 – emergence survey – 17/08/2020	High	Two surveys completed – no evidence of bats on any survey Survey 1 – 16/02/2021 Survey 2 – 03/03/2021	Hibernation roost likely absent
193	Mod	Three surveys completed - confirmed roost – roost identified on first survey Survey 1 – emergence survey – 24/06/2020 Survey 2 – emergence survey – 03/08/2020 Survey 3 – re-entry survey - 25/05/2021	Confirmed brown long-eared bat day roost	N/A – not climbed due to health and safety concerns	Hibernation roost assumed to be present as a precaution.
194	Mod	Two surveys completed - no evidence of bats Survey 1 – climbed inspection – 15/07/2020 Survey 2 – ladder survey – 04/08/2020	Mod	N/A – not climbed due to health and safety concerns	Hibernation roost assumed to be present as a precaution.
195	Low	No survey required - Low suitability	Low	N/A – low suitability tree	N/A
196	Mod	Two surveys completed - no evidence of bats Survey 1 – emergence survey – 25/06/2020 Survey 2 – emergence survey – 13/07/2020	Mod	N/A – not climbed due to health and safety concerns	Hibernation roost assumed to be likely absent on the basis of the GLTA assessment.
197	Mod	Three surveys completed – confirmed roost – roost identified on second visit, three unknown bats incidentally recorded emerging. Survey 1 – emergence survey – 25/06/2020 Survey 2 – emergence survey – 13/07/2020 Survey 3 – emergence survey – 05/08/2020	Confirmed brown long-eared day roost.	N/A – not climbed due to health and safety concerns	Hibernation roost assumed to be likely absent on the basis of the GLTA assessment.

198	Mod	Two surveys completed - no evidence of bats Survey 1 – emergence survey – 25/06/2020 Survey 2 – emergence survey – 13/07/2020	Mod	N/A – not climbed due to health and safety concerns	Hibernation roost assumed to be likely absent on the basis of the GLTA assessment.
199	High	Three surveys completed - no evidence of bats Survey 1 – endoscope survey – 09/07/2020 Survey 2 – ladder survey – 04/08/2020 Survey 3 – endoscope survey - 11/05/2021	High	N/A – not climbed due to health and safety concerns	Hibernation roost assumed to be present as a precaution.
200	Mod	Two surveys completed - no evidence of bats Survey 1 – endoscope survey – 09/07/2020 Survey 2 – endoscope survey – 11/05/2021	Mod	Two surveys completed – no evidence of bats on any survey Survey 1 – 19/02/2021 Survey 2 – 02/03/2021	Hibernation roost likely absent
201	Mod	One surveys completed - no evidence of bats. Downgraded to negligible suitability after first survey visit. Survey 1 – ladder survey – 09/07/2020	Neg.	N/A – no survey required	N/A
202	Mod	Two surveys completed - no evidence of bats Survey 1 – emergence survey – 08/07/2020 Survey 2 – emergence survey – 05/08/2020	Mod	N/A – not climbed due to health and safety concerns	Hibernation roost assumed to be likely absent on the basis of the GLTA assessment.
203	Mod	Two surveys completed - no evidence of bats Survey 1 – climbed inspection – 16/06/2020 Survey 2 – climbed inspection - 17/05/2021	Mod	N/A – tree could not be located during the hibernation period. Tree was felled in May 2021 due to ash dieback concerns.	N/A
204	Mod	Three surveys completed - no evidence of bats Survey 1 – emergence survey – 08/07/2020 Survey 2 – climbed inspection – 16/07/2020 Survey 3 – climbed inspection – 04/08/2020	Mod	Two surveys completed – no evidence of bats on any survey Survey 1 – 23/02/2021 Survey 2 – 02/03/2021	Hibernation roost likely absent
205	High	Three surveys completed - no evidence of bats Survey 1 – emergence survey – 30/06/2020 Survey 2 – climbed inspection – 16/07/2020 Survey 3 – climbed inspection – 04/08/2020	High	Two surveys completed – no evidence of bats on any survey Survey 1 – 23/02/2021 Survey 2 – 02/03/2021	Hibernation roost likely absent
206	Mod	Two surveys completed - no evidence of bats Survey 1 – ladder survey – 04/08/2020 Survey 2 – endoscope survey – 11/05/2021	Mod	Two surveys completed – no evidence of bats on any survey Survey 1 – 19/02/2021 Survey 2 – 02/03/2021	Hibernation roost likely absent
207	Mod	Two surveys completed - no evidence of bats Survey 1 – climbed inspection – 16/07/2020 Survey 2 – climbed inspection – 04/08/2020	High	One survey completed – no evidence of bats on survey, limited suitability Survey 1 – 23/02/2021	Hibernation roost likely absent

208	Mod	Two surveys completed - no evidence of bats Survey 1 – climbed inspection – 16/07/2020 Survey 2 – climbed inspection – 04/08/2020	Mod	Two surveys completed – no evidence of bats on any survey Survey 1 – 23/02/2021 Survey 2 – 02/03/2021	Hibernation roost likely absent
209	Mod	Two surveys completed - no evidence of bats Survey 1 – ladder survey – 22/07/2020 Survey 2 – ladder survey - 19/05/2021	Mod	Two surveys completed – no evidence of bats on any survey Survey 1 – 23/02/2021 Survey 2 – 02/03/2021	Hibernation roost likely absent
210	High	Three surveys completed - no evidence of bats Survey 1 – climbed inspection – 22/07/2020 Survey 2 – ladder survey - 19/05/2021 Survey 3 – ladder survey – 08/06/2021	High	Two surveys completed – no evidence of bats on any survey Survey 1 – 23/02/2021 Survey 2 – 02/03/2021	Hibernation roost likely absent
211	High	Three surveys completed - no evidence of bats Survey 1 – climbed inspection – 22/07/2020 Survey 2 – climbed inspection – 19/05/2021 Survey 3 – climbed inspection – 08/06/2021	High	Two surveys completed – no evidence of bats on any survey Survey 1 – 23/02/2021 Survey 2 – 02/03/2021	Hibernation roost likely absent
212	High	Four surveys completed - confirmed roost – roost identified on the third survey only Survey 1 – ladder survey – 21/05/2020 Survey 2 – ladder survey – 09/07/2020 Survey 3 – bat tracking survey – 04/08/2020 Survey 4 – ladder survey – 04/08/2020	Confirmed soprano pipistrelle day roost	Two surveys completed – no evidence of bats on any survey Survey 1 – 16/02/2021 Survey 2 – 03/03/2021	Hibernation roost likely absent
213	Low	No survey required - Low suitability	Low	N/A – low suitability tree	N/A
214	High	Three surveys completed – confirmed roost – roost identified on second survey Survey 1 – endoscope survey – 21/05/2020 Survey 2 – ladder survey - 11/05/2021 Survey 3 – endoscope survey – 28/05/2021	Confirmed Natterer's bat day roost	Two surveys completed – no evidence of bats on any survey Survey 1 – 25/02/2021 Survey 2 – 02/03/2021	Hibernation roost likely absent
215	Low	No survey required - Low suitability	Low	N/A – low suitability tree	N/A
216	Moderate	Two surveys completed - no evidence of bats Survey 1 – endoscope survey – 08/06/2020 Survey 2 – ladder survey – 11/08/2020	Moderate	Two surveys completed – no evidence of bats on any survey Survey 1 – 12/01/2021 Survey 2 – 02/03/2021	Hibernation roost likely absent
217	Moderate	Two surveys completed - no evidence of bats Survey 1 – ladder survey – 10/06/2020 Survey 2 – ladder survey – 30/07/2020	Moderate	Two surveys completed – no evidence of bats on any survey Survey 1 – 12/01/2021	Hibernation roost likely absent

				Survey 2 – 02/03/2021	
218	High	Three surveys completed - no evidence of bats Survey 1 – endoscope survey – 10/06/2020 Survey 2 – emergence survey – 13/07/2020 Survey 3 – ladder survey – 11/08/2020	High	Two surveys completed – no evidence of bats on any survey Survey 1 – 12/01/2021 Survey 2 – 02/03/2021	Hibernation roost likely absent
219	Mod	Two surveys completed - no evidence of bats Survey 1 – endoscope survey – 12/06/2020 Survey 2 – ladder survey – 09/07/2020	Mod	Two surveys completed – no evidence of bats on any survey Survey 1 – 16/02/2021 Survey 2 – 03/03/2021	Hibernation roost likely absent
220	Mod	Three surveys completed – confirmed roost – roost identified on third survey Survey 1 – endoscope survey – 12/06/2020 Survey 2 – ladder survey – 09/07/2020 Survey 3 – bat tracking survey – 04/08/2020	Confirmed soprano pipistrelle day roost	Two surveys completed – no evidence of bats on any survey Survey 1 – 16/02/2021 Survey 2 – 03/03/2021	Hibernation roost likely absent
221	Mod	Two surveys completed - no evidence of bats Survey 1 – endoscope survey – 12/06/2020 Survey 2 – ladder survey – 09/07/2020	Mod	Two surveys completed – no evidence of bats on any survey Survey 1 – 16/02/2021 Survey 2 – 03/03/2021	Hibernation roost likely absent
222	Low	No survey required - Low suitability	Low	N/A – low suitability tree	N/A
223	Low	No survey required - Low suitability	Low	N/A – low suitability tree	N/A
224	Mod	Two surveys completed - no evidence of bats Survey 1 – emergence survey – 13/07/2020 Survey 2 – re-entry survey – 13/05/2021	Mod	N/A – not climbed due to health and safety concerns	Hibernation roost assumed to be likely absent on the basis of the GLTA assessment.
225	Mod	One survey completed – downgraded as features deemed negligible Survey 1 – climbed inspection – 20/05/2021	Negligible	One survey completed – no evidence of bats on survey, downgraded as features deemed shallow and negligible. Survey 1 – 25/02/2021	N/A
226	Confirmed Roost	Three surveys completed - confirmed roost – roost identified on first survey Survey 1 – ladder survey – 03/07/2020 Survey 2 – ladder survey – 09/07/2020 Survey 3 – ladder survey – 07/08/2020	Confirmed Natterer's bat day roost	Two surveys completed – no evidence of bats on any survey Survey 1 – 27/01/2021 Survey 2 – 03/03/2021	Hibernation roost likely absent
227	Mod	One survey completed – downgraded due to low suitability features – no evidence of bats Survey 1 – climbed survey – 20/05/2021	Low	Two surveys completed – no evidence of bats on any survey Survey 1 – 25/02/2021 Survey 2 – 03/03/2021	Hibernation roost likely absent

228	Low	No survey required - Low suitability	Low	N/A – low suitability tree	N/A
229	Low	No survey required - Low suitability	Low	N/A – low suitability tree	N/A
230	High	Three surveys completed – no evidence of bats Survey 1 – climb and emergence – 14/07/2020 Survey 2 – climbed inspection – 06/08/2020 Survey 3 – climbed inspection – 20/05/2021	Mod	One survey completed due to access limitations – no evidence of bats on survey Survey 1 – 03/03/2021	Hibernation roost assumed to be present as a precaution.
231	Mod	No follow-up surveys completed – scoped out following correspondence with Natural England.	Mod	One survey completed before scoping out from further survey following correspondence with Natural England – no evidence of bats on survey visit Survey 1 – 16/02/2021	N/A
232	Low	No survey required - Low suitability	Low	N/A – low suitability tree	N/A
233	Mod	No follow-up surveys completed – scoped out following correspondence with Natural England.	Mod	N/A – no survey required	N/A
234	Low	No survey required - Low suitability	Low	N/A – low suitability tree	N/A
235	Low	No survey required – Low suitability	Low	N/A – low suitability tree	N/A
236	Mod	No follow-up surveys completed – scoped out following correspondence with Natural England.	Mod	N/A – no survey required	N/A
237	Mod	No follow-up surveys completed – scoped out following correspondence with Natural England.	Mod	N/A – no survey required	N/A
238	Low	No survey required - Low suitability	Low	N/A – low suitability tree	N/A
239	Low	No survey required - Low suitability	Low	N/A – low suitability tree	N/A
240	Low	No survey required - Low suitability	Low	N/A – low suitability tree	N/A
241	Low	No survey required - Low suitability	Low	N/A – low suitability tree	N/A
242	Low	No survey required - Low suitability	Low	N/A – low suitability tree	N/A
243	Mod	No follow-up surveys completed – scoped out following correspondence with Natural England.	Mod	N/A – no survey required	N/A
244	Low	No survey required - Low suitability	Low	N/A – low suitability tree	N/A
245	Low	No survey required - Low suitability	Low	N/A – low suitability tree	N/A
246	Mod	Two surveys completed - no evidence of bats Survey 1 – climbed inspection – 30/07/2020 Survey 2 – climbed inspection – 20/05/2021	Mod	Two surveys completed – no evidence of bats on any survey Survey 1 – 12/01/2021 Survey 2 – 02/03/2021	Hibernation roost likely absent
247	Moderate	One survey undertaken to date - no evidence of bats Survey 1 – climbed inspection – 30/07/2020	Low	N/A – low suitability tree	N/A
248	Moderate	One survey undertaken - no evidence of bats	Low	N/A – low suitability tree	N/A

		Survey 1 – climbed inspection – 30/07/2020			
249	Moderate	One survey undertaken - no evidence of bats Survey 1 – climbed inspection – 30/07/2020	Low	N/A – low suitability tree	N/A
250	Low	No survey required - Low suitability	Low	N/A – low suitability tree	N/A
251	Mod	Two surveys completed – no evidence of bats Survey 1 – emergence survey – 10/06/2021 Survey 2 – emergence survey – 13/07/2021	Mod	N/A – not climbed due to health and safety concerns	Hibernation roost assumed to be likely absent on the basis of the GLTA assessment.
252	Low	No survey required - Low suitability	Low	N/A – low suitability tree	N/A
253	Mod	Two surveys completed - no evidence of bats Survey 1 – ladder survey – 30/07/2020 Survey 2 – re-entry survey – 11/05/2021	Mod	Two surveys completed – at least two <i>Pipistrellus</i> sp. observed on second survey visit. Survey 1 – 25/02/2021 Survey 2 – 02/03/2021	Confirmed <i>Pipistrellus</i> sp. roost
254	Mod	Two surveys completed - no evidence of bats Survey 1 – ladder survey – 30/07/2020 Survey 2 – endoscope survey – 11/05/2021	Mod	Two surveys completed – brown long-eared bat found on both surveys Survey 1 – 25/02/2021 Survey 2 – 02/03/2021	Confirmed brown long-eared bat roost
255	Moderate	One survey completed - no evidence of bats Survey 1 – climbed inspection – 30/07/2020	Low	N/A – low suitability tree	N/A
256	Mod	One survey completed - no evidence of bats. Downgraded to low suitability after first survey visit. Survey 1 – climbed inspection – 30/07/2020	Low	N/A – low suitability tree	N/A
257	Mod	Three surveys completed - confirmed roost – roost confirmed on the third survey visit Survey 1 – ladder survey – 27/08/2019 Survey 2 – ladder survey – 21/05/2020 Survey 3 – bat tracking survey – 04/08/2020	Confirmed soprano pipistrelle day roost	Two surveys completed – no evidence of bats on any survey Survey 1 – 25/02/2021 Survey 2 – 02/03/2021	Hibernation roost likely absent
258	Moderate	One survey completed - no evidence of bats. Downgraded to low suitability after first survey visit. Survey 1 – climbed inspection – 23/09/2020	Low	N/A – low suitability tree	N/A
259	Moderate	Three surveys completed - confirmed roost – roost identified on first and second survey Survey 1 – bat tracking survey – 05/08/2020 Survey 2 – bat tracking survey – 07/08/2020 Survey 3 – emergence survey – 24/09/2020	Confirmed soprano pipistrelle day roost	N/A – not climbed due to health and safety concerns	Hibernation roost assumed to be present as a precaution.
260	Low	No survey required - Low suitability	Low	N/A – low suitability tree	N/A
261	Mod	One survey completed - downgraded as deemed negligible	Negligible	N/A – low suitability tree	N/A

		Survey 1 – climbed inspection – 17/05/2021			
262	Mod	One survey completed – downgraded to low suitability – no evidence of bats Survey 1 – climbed inspection – 17/05/2021	Low	N/A – low suitability tree	N/A
263	Low	No survey required - Low suitability	Low	N/A – low suitability tree	N/A
264	Mod	No follow-up surveys completed – scoped out following correspondence with Natural England.	Mod	N/A – no survey required	N/A
265	Mod	No follow-up surveys completed – scoped out following correspondence with Natural England.	Mod	N/A – no survey required	N/A
266	Mod	No follow-up surveys completed – scoped out following correspondence with Natural England.	Mod	N/A – no survey required	N/A
267	Mod	No follow-up surveys completed – scoped out following correspondence with Natural England.	Mod	N/A – no survey required	N/A
268	Mod	No follow-up surveys completed – scoped out following correspondence with Natural England.	Mod	N/A – no survey required	N/A
269	Mod	No follow-up surveys completed – scoped out following correspondence with Natural England.	Mod	N/A – no survey required	N/A
270	High	No follow-up surveys completed – scoped out following correspondence with Natural England.	High	N/A – no survey required	N/A
271	Mod	No follow-up surveys completed – scoped out following correspondence with Natural England.	Mod	N/A – no survey required	N/A
272	High	No follow-up surveys completed – scoped out following correspondence with Natural England.	High	N/A – no survey required	N/A
273	Mod	No follow-up surveys completed – scoped out following correspondence with Natural England.	Mod	N/A – no survey required	N/A
274	Low	No survey required - Low suitability	Low	N/A – low suitability tree	N/A
275	Mod	No follow-up surveys completed – scoped out following correspondence with Natural England.	Mod	N/A – no survey required	N/A
276	Mod	No follow-up surveys completed – scoped out following correspondence with Natural England.	Mod	N/A – no survey required	N/A
277	Mod	No follow-up surveys completed – scoped out following correspondence with Natural England.	Mod	N/A – no survey required	N/A
278	High	No follow-up surveys completed – scoped out following correspondence with Natural England.	High	N/A – no survey required	N/A
279	Mod	No follow-up surveys completed – scoped out following correspondence with Natural England.	Mod	N/A – no survey required	N/A
280	High	No follow-up surveys completed – scoped out following correspondence with Natural England.	High	N/A – no survey required	N/A
281	Mod	No follow-up surveys completed – scoped out following correspondence with Natural England.	Mod	N/A – no survey required	N/A

282	Mod	No follow-up surveys completed – scoped out following correspondence with Natural England.	Mod	N/A – no survey required	N/A
283	High	No follow-up surveys completed – scoped out following correspondence with Natural England.	High	N/A – no survey required	N/A
284	Mod	No follow-up surveys completed – scoped out following correspondence with Natural England.	Mod	N/A – no survey required	N/A
285	Mod	No follow-up surveys completed – scoped out following correspondence with Natural England.	Mod	N/A – no survey required	N/A
286	Mod	No follow-up surveys completed – scoped out following correspondence with Natural England.	Mod	N/A – no survey required	N/A
287	Mod	No follow-up surveys completed – scoped out following correspondence with Natural England.	Mod	N/A – no survey required	N/A
289	Low	No survey required - Low suitability	Low	N/A – low suitability tree	N/A
290	Mod	No follow-up surveys completed – scoped out following correspondence with Natural England.	Mod	N/A – no survey required	N/A
291	Low	No survey required - Low suitability	Low	N/A – low suitability tree	N/A
292	Mod	No follow-up surveys completed – scoped out following correspondence with Natural England.	Mod	N/A – no survey required	N/A
293	Mod	No follow-up surveys completed – scoped out following correspondence with Natural England.	Mod	N/A – no survey required	N/A
294	Mod	No follow-up surveys completed – scoped out following correspondence with Natural England.	Mod	N/A – no survey required	N/A
295	Mod	No follow-up surveys completed – scoped out following correspondence with Natural England.	Mod	N/A – no survey required	N/A
296	Low	No survey required - Low suitability	Low	N/A – low suitability tree	N/A
297	Mod	No follow-up surveys completed – scoped out following correspondence with Natural England.	Mod	N/A – no survey required	N/A
298	Mod	No follow-up surveys completed – scoped out following correspondence with Natural England.	Mod	N/A – no survey required	N/A
299	Mod	No follow-up surveys completed – scoped out following correspondence with Natural England.	Mod	N/A – no survey required	N/A
300	Mod	Two surveys completed – no evidence of bats Survey 1 – emergence survey – 11/05/2021 Survey 2 – re-entry survey – 08/06/2021	Mod	N/A – not climbed due to health and safety concerns	Hibernation roost assumed to be likely absent on the basis of the GLTA assessment.
301	Mod	No follow-up surveys completed – scoped out following correspondence with Natural England.	Mod	N/A – no survey required	N/A
302	Low	No survey required - Low suitability	Low	N/A – low suitability tree	N/A
303	Mod	No follow-up surveys completed – scoped out following correspondence with Natural England.	Mod	N/A – no survey required	N/A

304	High	No follow-up surveys completed – scoped out following correspondence with Natural England.	High	N/A – no survey required	N/A
305	Mod	No follow-up surveys completed – scoped out following correspondence with Natural England.	Mod	N/A – no survey required	N/A
306	High	No follow-up surveys completed – scoped out following correspondence with Natural England.	High	N/A – no survey required	N/A
307	Mod	No follow-up surveys completed – scoped out following correspondence with Natural England.	Mod	N/A – no survey required	N/A
308	Mod	No follow-up surveys completed – scoped out following correspondence with Natural England.	Mod	N/A – no survey required	N/A
309	Mod	No follow-up surveys completed – scoped out following correspondence with Natural England.	Mod	N/A – no survey required	N/A
310	Mod	No follow-up surveys completed – scoped out following correspondence with Natural England.	Mod	N/A – no survey required	N/A
311	Mod	No follow-up surveys completed – scoped out following correspondence with Natural England.	Mod	N/A – no survey required	N/A
312	High	No follow-up surveys completed – scoped out following correspondence with Natural England.	High	N/A – no survey required	N/A
313	Mod	No follow-up surveys completed – scoped out following correspondence with Natural England.	Mod	N/A – no survey required	N/A
314	Mod	No follow-up surveys completed – scoped out following correspondence with Natural England.	Mod	N/A – no survey required	N/A
315	Low	No survey required - Low suitability	Low	N/A – low suitability tree	N/A
316	Mod	No follow-up surveys completed – scoped out following correspondence with Natural England.	Mod	N/A – no survey required	N/A
317	Mod	No follow-up surveys completed – scoped out following correspondence with Natural England.	Mod	N/A – no survey required	N/A
318	Mod	No follow-up surveys completed – scoped out following correspondence with Natural England.	Mod	N/A – no survey required	N/A
319	Low	No survey required - Low suitability	Low	N/A – low suitability tree	N/A
320	Low	No survey required - Low suitability	Low	N/A – low suitability tree	N/A
321	Mod	Two surveys completed – no evidence of bats Survey 1 – emergence survey – 13/05/2021 Survey 2 – re-entry survey – 09/06/2021	Mod	N/A – not climbed due to health and safety concerns	Hibernation roost assumed to be likely absent on the basis of the GLTA assessment.
322	Mod	Two surveys completed – no evidence of bats Survey 1 – emergence survey – 13/05/2021 Survey 2 – re-entry survey - 10/06/2021	Mod	N/A – not climbed due to health and safety concerns	Hibernation roost assumed to be likely absent on the basis of the GLTA assessment.
323	Low	No survey required - Low suitability	Low	N/A – low suitability tree	N/A

324	Mod	One survey completed – downgraded as features deemed negligible – no evidence of bats Survey 1 – climbed inspection – 17/05/2021	Negligible	N/A – negligible tree	N/A
325	Low	No survey required - Low suitability	Low	N/A – low suitability tree	N/A
326	Mod	Tree fallen between GLTA and climbed inspection surveys – no survey needed	Negligible	N/A – no survey required	N/A
327	High	Two surveys completed – no evidence of bats. Downgraded to moderate suitability after first survey visit. Survey 1 – climbed inspection – 20/05/2021 Survey 2 – climbed inspection – 08/06/2021	Moderate	Two surveys completed – no evidence of bats on any survey Survey 1 – 27/01/2021 Survey 2 – 25/02/2021	Hibernation roost likely absent
328	High	One survey completed – downgraded to low suitability – no evidence of bats Survey 1 – climbed inspection – 20/05/2021	Low	N/A – low suitability tree	N/A
329	Mod	Four surveys completed – confirmed roost – bats found on first and third surveys. Survey 1 – climbed inspection – 20/05/2021 Survey 2 – climbed inspection – 08/06/2021 Survey 3 – climbed inspection – 20/07/2021 Survey 4 – emergence survey – 15/09/2021	Confirmed brown long-eared bat day roost	N/A – not climbed due to health and safety concerns	Hibernation roost assumed to be present as a precaution.
330	Mod	Two surveys completed – no evidence of bats Survey 1 – climbed inspection – 20/05/2021 Survey 2 – climbed inspection – 08/06/2021	Mod	Two surveys completed – no evidence of bats on any survey Survey 1 – 25/02/2021 Survey 2 – 02/03/2021	Hibernation roost likely absent
331	Mod	Two surveys completed – no evidence of bats Survey 1 – climbed inspection – 08/06/2021 Survey 2 – climbed inspection – 20/07/2021	Mod	Tree not subject to hibernation surveys due to access limitations.	Hibernation roost assumed to be present as a precaution.
332	High	Three surveys completed – no evidence of bats Survey 1 – climbed inspection – 20/05/2021 Survey 2 – climbed inspection – 08/06/2021 Survey 3 – climbed inspection – 29/06/2021	High	Tree not subject to hibernation surveys due to access limitations.	Hibernation roost assumed to be present as a precaution.
333	Mod	One survey completed – downgraded to low Survey 1 – endoscope survey – 28/05/2021	Low	N/A – low suitability tree	N/A
334	Mod	One survey completed – downgraded to low Survey 1 – endoscope survey – 28/05/2021	Low	N/A – low suitability tree	N/A
335	Mod	Two survey completed – no evidence of bats Survey 1 – climbed inspection – 11/05/2021	Mod	Two surveys completed – no evidence of bats on any survey Survey 1 – 25/02/2021	Hibernation roost likely absent

		Survey 2 – climbed inspection 24/08/2021		Survey 2 – 03/03/2021	
336	Mod	One survey completed – deemed negligible Survey 1 – climbed inspection – 20/05/2021	Negligible	One survey completed – no evidence of bats, downgraded Survey 1 – 03/03/2021	N/A
337	Low	No survey required - Low suitability	Low	N/A – low suitability tree	N/A
338	Mod	One survey completed – downgraded to low - no evidence of bats Survey 1 – climbed inspection – 19/05/2021	Low	N/A – low suitability tree	N/A
339	Mod	One survey completed – downgraded to low - no evidence of bats Survey 1 – climbed inspection – 19/05/2021	Low	N/A – low suitability tree	N/A
340	Mod	Two surveys completed – no evidence of bats Survey 1 – ladder survey – 11/05/2021 Survey 2 – ladder survey – 28/05/2021	Mod	Two surveys completed – no evidence of bats on any survey Survey 1 – 25/02/2021 Survey 2 – 03/03/2021	Hibernation roost likely absent
341	Mod	Two surveys completed – no evidence of bats Survey 1 – endoscope survey – 11/05/2021 Survey 2 – endoscope survey – 28/05/2021	Mod	Two surveys completed – no evidence of bats on any survey Survey 1 – 25/02/2021 Survey 2 – 03/03/2021	Hibernation roost likely absent
342	Mod	Two surveys completed – no evidence of bats Survey 1 – endoscope survey – 11/05/2021 Survey 2 – endoscope survey – 28/05/2021	Mod	Two surveys completed – no evidence of bats on any survey Survey 1 – 25/02/2021 Survey 2 – 03/03/2021	Hibernation roost likely absent
343	High	Three surveys completed – no evidence of bats Survey 1 – re-entry survey – 11/05/2021 Survey 2 – emergence survey – 02/06/2021 Survey 3 – emergence survey – 01/07/2021	High	No follow-up surveys completed – scoped out.	N/A
344	Mod	One survey completed – no evidence of bats – downgraded to low suitability Survey 1 – climbed inspection – 19/05/2021	Low	Two surveys completed – no evidence of bats on any survey Survey 1 – 25/02/2021 Survey 2 – 02/03/2021	Hibernation roost likely absent
345	Mod	Three surveys completed – confirmed roost – roost identified on second survey visit. Survey 1 – ladder survey – 11/05/2021 Survey 2 – emergence survey – 01/07/2021 Survey 3 – re-entry survey – 16/09/2021	Confirmed soprano pipistrelle day roost	One survey completed – no evidence of bats on survey, limited suitability Survey 1 – 25/02/2021	N/A
346	Low	No survey required - Low suitability	Low	N/A – low suitability tree	N/A





THIS DRAWING MAY BE USED ONLY FOR THE PURPOSE INTENDED AND ONLY WRITTEN DIMENSIONS SHALL BE USED

- Legend**
- Scheme boundary
 - Desk study bat roost records
 - + MM 2018 radio tracking - Barbastelle
 - Greena Ecological Consultancy 2013 radio tracking - Barbastelle
 - ▲ Greena Ecological Consultancy 2012 radio tracking - Barbastelle
 - ◆ BSG 2009 radio tracking - Barbastelle
 - ◆ BSG 2009 radio tracking - Daubenton's bat
 - ◆ BSG 2009 radio tracking - Natterer's bat
 - ▲ BSG 2009 radio tracking - Brown long-eared bat
 - ◆ BSG 2009 radio tracking - Nathusius's pipistrelle

Copyright
 This map is reproduced from Ordnance Survey material with the permission of Ordnance Survey on behalf of the Controller of Her Majesty's Stationery Office.
 © Crown copyright
 Unauthorised reproduction infringes Crown copyright and may lead to prosecution or civil proceedings.
 Contains Ordnance Survey data. License No. 100019340
 © Crown copyright and database right 2019

Revision Details	No.	Date	By	Scale

Drawing Status: **FINAL**

Job Title:
**Norfolk County Council
 Norwich Western Link**

Drawing Title:
Figure A1 - Desk Study Roost Records

Scale at A1: **1:40,000**

Drawn	UKRXE005
Stage 1 Check	SM
Stage 2 Check	HS
Originated	RE
Date	29/11/2021



Drawing Number:
NCCT41793-03-C-18

Path: C:\Users\UKRXE005\Desktop\Bat Maps\Time map_022

Figure A2.1 – 2021 Tree Roost Results North



Figure A2.2 - 2021 Tree Roost Results Central



Figure A2.3 – 2021 Tree Roost Survey Results South



Figure A2.4 – 2021 Tree Roost Survey Results Overview

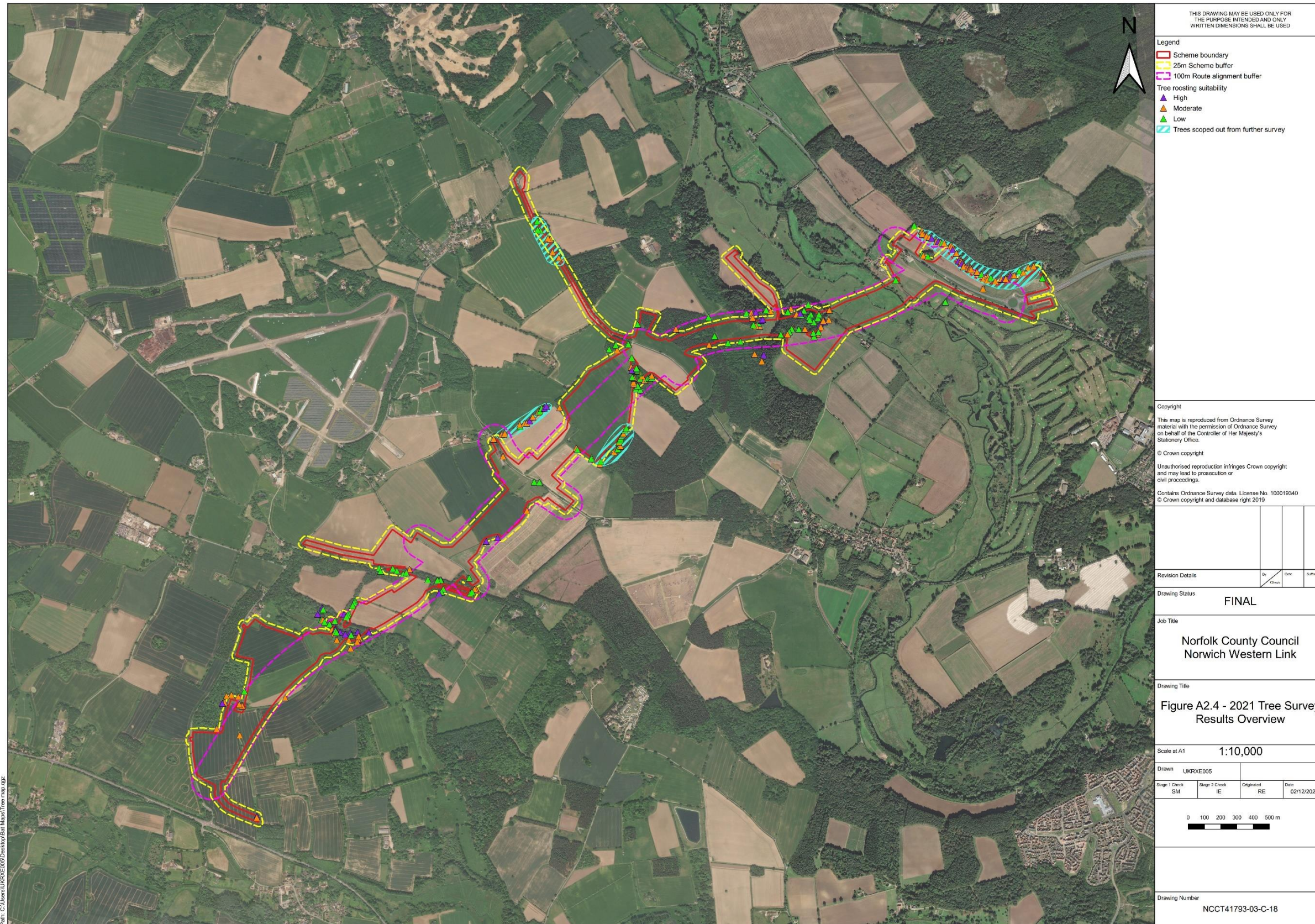

THIS DRAWING MAY BE USED ONLY FOR THE PURPOSE INTENDED AND ONLY WRITTEN DIMENSIONS SHALL BE USED

Legend

- Scheme boundary
- 25m Scheme buffer
- 100m Route alignment buffer

Tree roosting suitability

- ▲ High
- ▲ Moderate
- ▲ Low
- Trees scoped out from further survey

Copyright

This map is reproduced from Ordnance Survey material with the permission of Ordnance Survey on behalf of the Controller of Her Majesty's Stationary Office.

© Crown copyright

Unauthorised reproduction infringes Crown copyright and may lead to prosecution or civil proceedings.

Contains Ordnance Survey data. License No. 100019340
© Crown copyright and database right 2019

Revision Details	By	Date	Scale

Drawing Status: **FINAL**

Job Title: **Norfolk County Council
Norwich Western Link**

Drawing Title: **Figure A2.4 - 2021 Tree Survey Results Overview**

Scale at A1: **1:10,000**

Drawn: UKRXE005

Stage 1 Check	Stage 2 Check	Originator	Date
SM	IE	RE	02/12/2021

0 100 200 300 400 500 m

Drawing Number: **NCCT41793-03-C-18**

Figure A2.5 – 2021 Tree Survey Results North

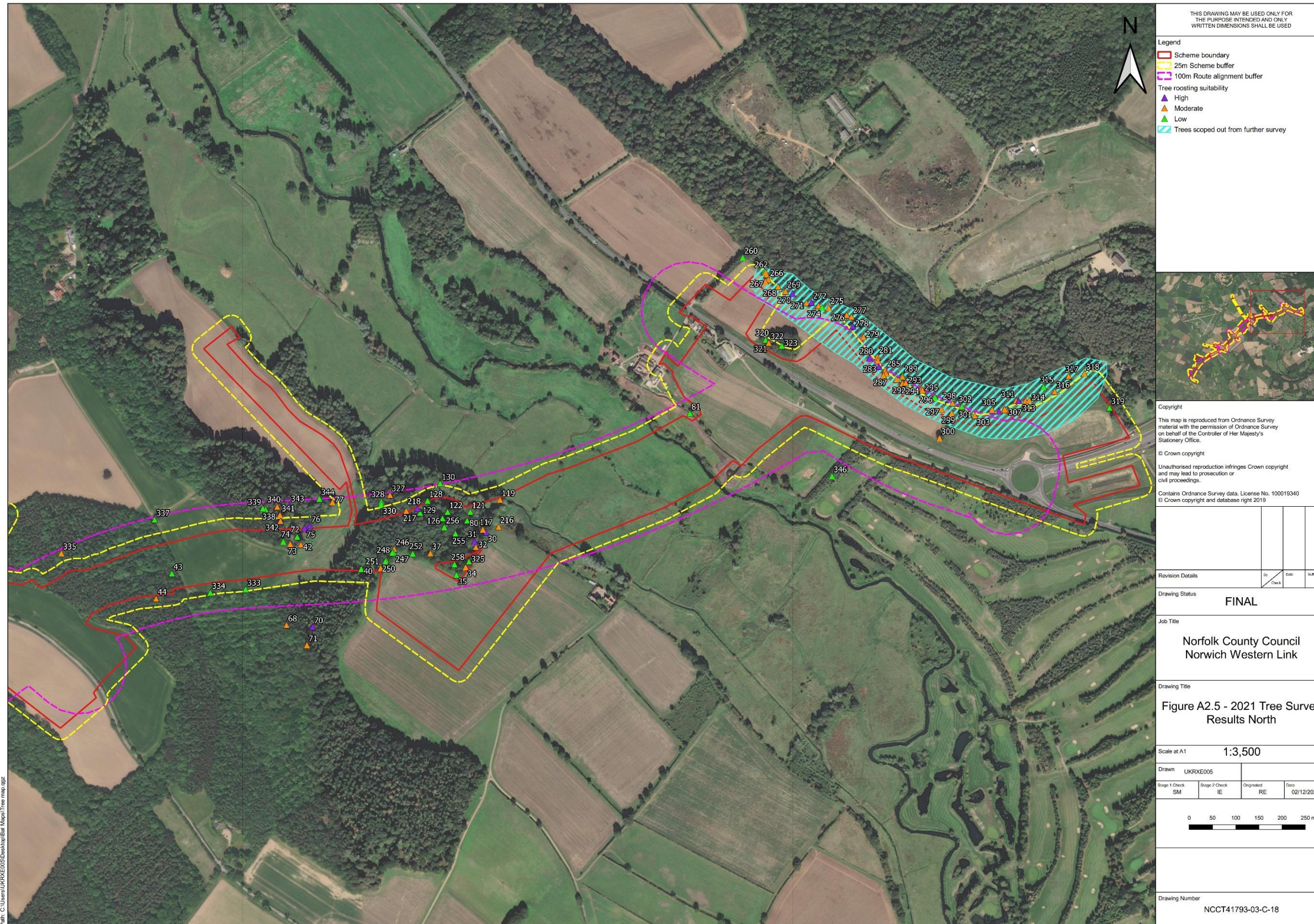

THIS DRAWING MAY BE USED ONLY FOR THE PURPOSE INTENDED AND ONLY WRITTEN DIMENSIONS SHALL BE USED

Legend

- Scheme boundary
- 25m Scheme buffer
- 100m Route alignment buffer
- Tree roosting suitability
 - High
 - Moderate
 - Low
- Trees scoped out from further survey

Copyright

This map is reproduced from Ordnance Survey material with the permission of Ordnance Survey on behalf of the Controller of Her Majesty's Stationery Office.

© Crown copyright

Unauthorised reproduction infringes Crown copyright and may lead to prosecution or civil proceedings.

Contains Ordnance Survey data. License No. 100019340
© Crown copyright and database right 2019.

Revision Details		By	Check	Date	Subj
Drawing Status		FINAL			
Job Title					
Norfolk County Council Norwich Western Link					
Drawing Title					
Figure A2.5 - 2021 Tree Survey Results North					
Scale at A1					
1:3,500					
Drawn UKRRE005					
Stage 1 Check	SM	Stage 2 Check	IE	Originated	RE
				Date	02/12/2021
0 50 100 150 200 250 m					
Drawing Number					
NCCT41793-03-C-18					

Figure A2.6 – 2021 Tree Survey Results Central



THIS DRAWING MAY BE USED ONLY FOR THE PURPOSE INTENDED AND ONLY WRITTEN DIMENSIONS SHALL BE USED

Legend

- Scheme boundary
- 25m Scheme buffer
- 100m Route alignment buffer
- Tree roosting suitability
 - High
 - Moderate
 - Low
 - Trees scoped out from further survey

Copyright
This map is reproduced from Ordnance Survey material with the permission of Ordnance Survey on behalf of the Controller of Her Majesty's Stationary Office.
© Crown copyright
Unauthorised reproduction infringes Crown copyright and may lead to prosecution or civil proceedings.
Contains Ordnance Survey data. License No. 100019340
© Crown copyright and database right 2019

Revision	By	Date	Scale

Revision Details

Drawing Status: **FINAL**

Job Title: **Norfolk County Council
Norwich Western Link**

Drawing Title: **Figure A2.6 - 2021 Tree Survey Results Central**

Scale at A1: **1:3,500**

Drawn: UKRXE005

Stage	Check	By	Date
Stage 1	Check	SM	
Stage 2	Check	IE	
Original		RE	02/12/2021

0 50 100 150 200 250 m

Drawing Number: **NCCT41793-03-C-18**

Figure A2.7 – 2021 Tree Survey Results South

